



## 2019.1b

Released 19<sup>th</sup> March 2019

**Please do not update if you have published an acceptance list or your draws are already made as this update involves a change to the way rankings are stored. Ranking information will not be visible within the file and requires a revalidation of rankings only.**

**You may update just before you make your draws and need to revalidate.**

The following changes have been made to TTP in this release:

- A new Own Age Group Priority tick box has been added to Automatic Acceptance to prioritise those over 19 in open events, if approved by the CDP.

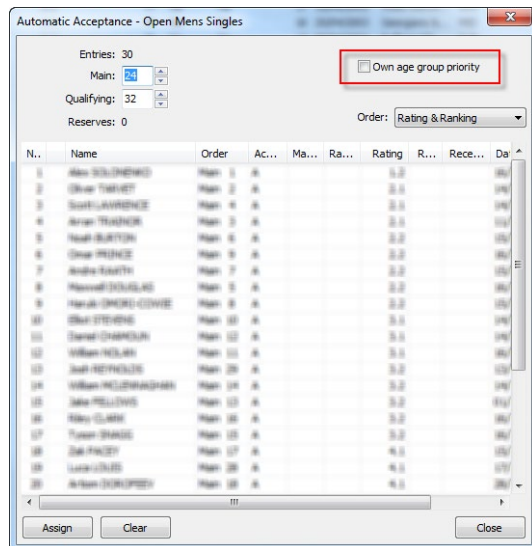

- A new Acceptance Method column has been created which for singles will show an A for all players. For doubles it calculates the priority order:
  - 2 players in same age group singles main draw
  - 1 player in same age group singles main draw and 1 player in another age group singles main draw
  - 1 player in same age group singles main draw & 1 reserve or non-entered singles player
  - 2 reserve or non-entered singles players

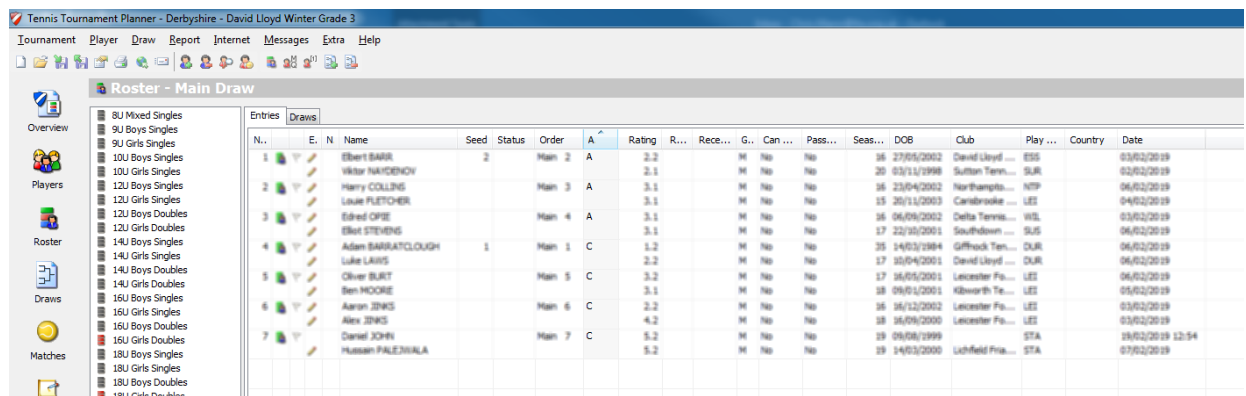

- A new Accept Method tick box will show when using the Automatic Acceptance feature in a doubles event to take into account the priority order.

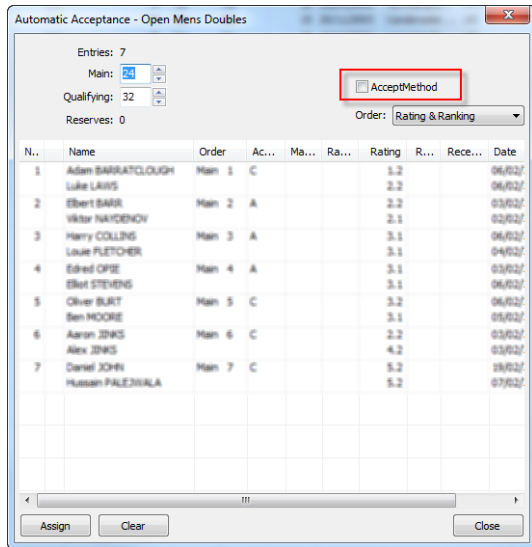

- Rankings are now stored differently in TTP.

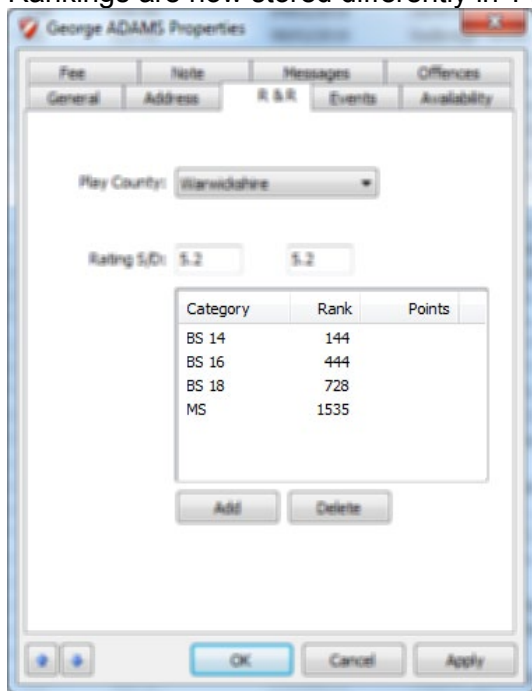

- The British Tennis Rating now shows in both the Singles & Doubles Rating fields on the Player Properties and can be seen in the Doubles Roster.

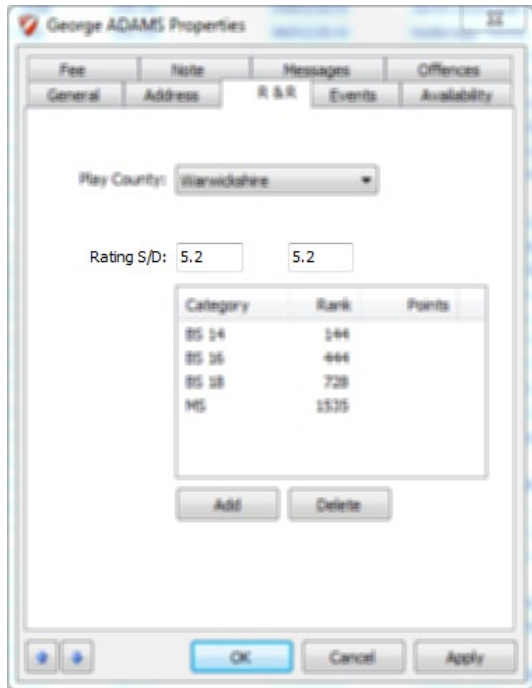

- Entry Time now pulls through to TTP
- New Acceptance Order of Entry Date/Time to support LTA pilot

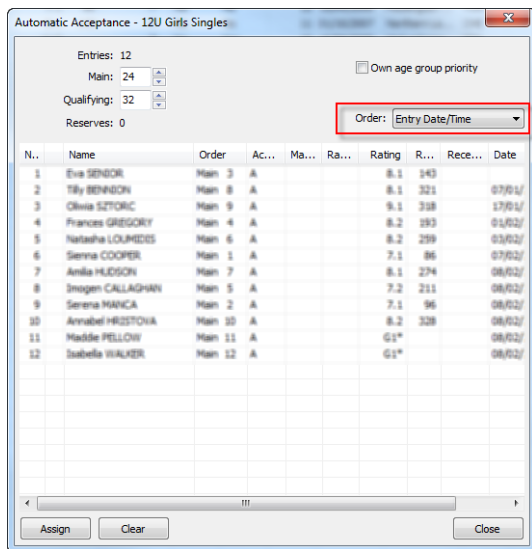

# 2019.1a

Released 23rd January 2019

The following changes have been made to TTP in this release:

- 2019 Licenses issued.
- Fix to Scheduling which created an Access Violation Error Message.
- Introduction of a Withdrawal Offence pop up when the withdrawal deadline has passed and a player is moved to the Exclude List prompting a user to record a withdrawal offence:

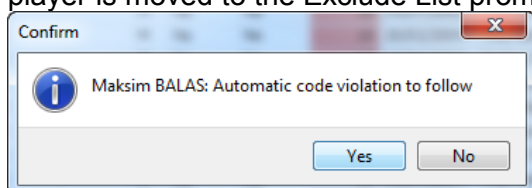

- Entry Validation now shows in the roster showing if a player is contravening any entry rules. Red errors are critical and should be acted upon, amber warnings are advisory. These can be hovered over to see the error message.

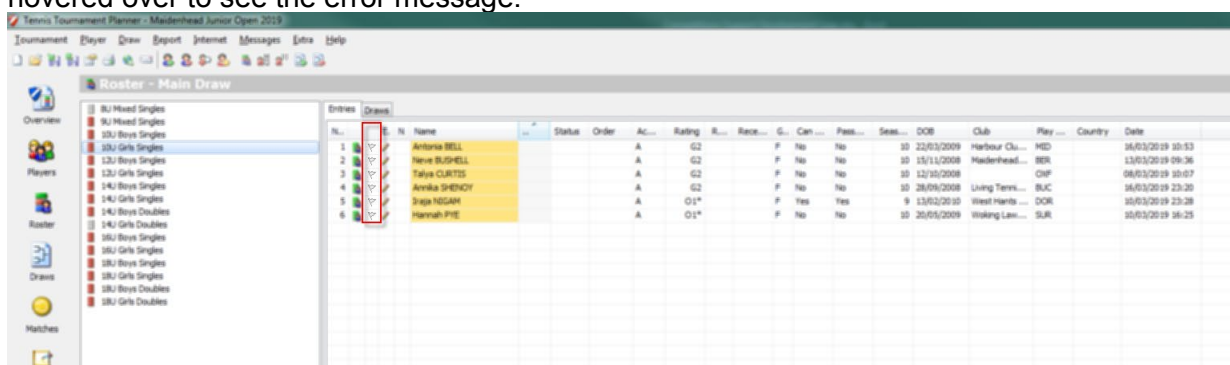

- The schedule validation now includes multiple locations.

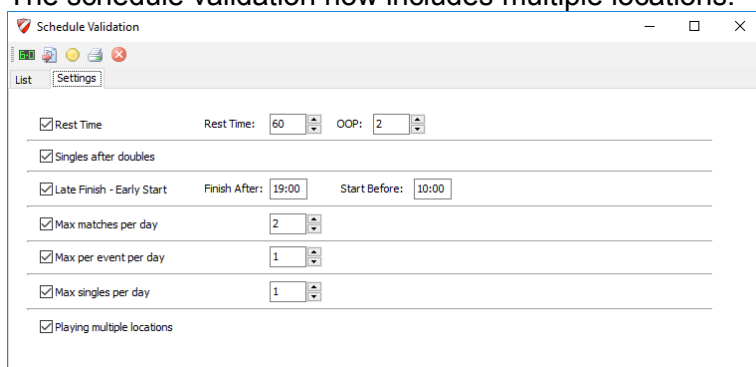

- The order of player view can show a match information panel with other matches and locations for the selected players by selecting the Show Info Panel

The screenshot shows a tournament interface with a match list and a player info panel. The match list has columns for days (za 5-1-2019 to zo 13-1-2019) and match numbers (1, 2, 3). Match 1 is highlighted in blue and shows a match starting at 10:00 on HE-3 R16 between Steven BOLKER (CAN) and Erik HANSEN (CAN). Match 2 shows a match starting at 10:00 on HE-3 R16 between David BAKKER (USA) and Henk SCHOUTEN (CAN). The player info panel on the right shows details for BOLKER, Steven (HE-3, #1 1 Binnen) and HANSEN, Erik (HE-3, #1 1 Binnen).

- The 'not-warned' window (Player → Not Warned) includes a player search and shows more information. Also a filter has been added.
- The schedule settings have been moved from Program Options to tournament properties.

The screenshot shows the 'Tournament Properties' dialog box with the 'Scheduling' tab selected. The 'Remember maximum matches' checkbox is checked. The settings are: Per day: 3, Per event per day: 2, Singles per day: 1, and Avg match duration(for availability): 0. Other options include 'Check if next match is scheduled' (checked), 'Check next match warned' (unchecked), and 'Show order of play grid' (checked). Buttons for 'Import', 'OK', and 'Cancel' are at the bottom.

- The schedule screen now shows player not-available and no-courts in a single cell as red/green.

- The copy times (or court availability) function has been improved and allows you to select the days to copy to.

